

Wareham, BH20

Quickmove
PROPERTIES



£165,000



This brand new, modern-furnished Tingdene Cosgrove luxury park home is perfect for those looking for a detached, easy to maintain, bungalow style retirement property. The home features an open plan kitchen/dining area vaulted ceiling and modern furniture. The home has a double master bedroom, a guest bedroom, and a family bathroom.

The park is located near the River Frome and a surrounding nature reserve. Less than a 10-minute drive away is the historic market town of Wareham which features all the amenities you may need including the high street with many shops, bars, and restaurants as well as a garden centre.

Age restriction: Over 45's
 Site fees: £195 per month
 Pet friendly: Yes
 Residential Licence

House to sell?

Hassle-free Property Part-Exchange is available from Quickmove Properties, with no estate agent fees, no solicitor's fees and no market uncertainty.

Key Features

- Brand new home
- Built to Last
- Convenience and comfort
- Community living
- Countryside location
- Over 45's
- Part exchange available
- Pets welcome
- Residential development
- Short drive to the coast



East Stoke, Wareham, BH20
 Approximate Area = 574 sq ft / 53.3 sq m
For identification only. Not to scale

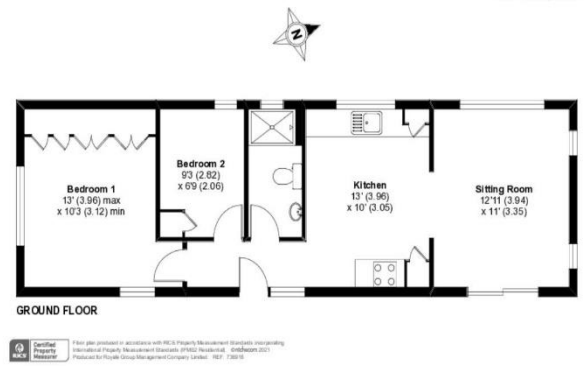

CONTACT US

01793 840917

advice@quickmoveproperties.co.uk

