

Downham Market, Norfolk, PE38



£185,000



This wonderful residential park designed for those aged over 45 is conveniently located close to the heart of Downham Market and close to many local amenities. Buyers can choose a home to their own specification up to a size of 40'x20' through OMAR park homes.

This small Residential Park situated in a popular residential area of Downham Market is ideal for those that need to be close to local amenities. On the banks of the River Great Ouse, and dating back to Saxon times, Downham Market is one of Norfolk's oldest market towns. The attractive marketplace is immediately identifiable by the splendidly unusual and majestic black and white clock.

Age restriction: Over 45's
 Pet friendly: Yes
 Site fees: £150 per month
 Residential license

Key Features

- Brand new home
- Exceptionally high specification
- Fully fitted kitchen
- Fully furnished
- Part exchange available
- Retirement property
- Community living
- Over 45's
- Pet friendly
- Built to last

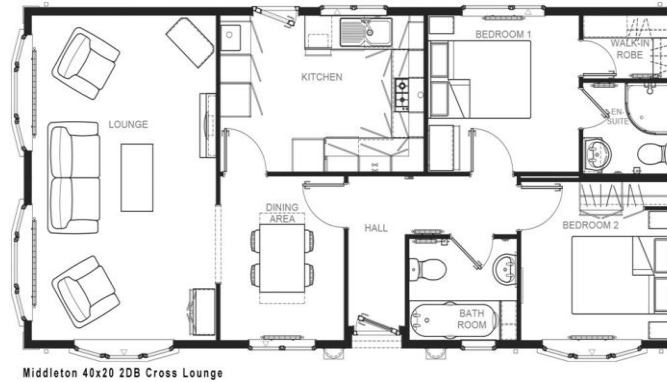

House to sell?

Hassle-free Property Part-Exchange is available from Quickmove Properties, with no estate agent fees, no solicitor's fees and no market uncertainty.

CONTACT US

01793 840917

advice@quickmoveproperties.co.uk

