

# Bury St. Edmunds, Suffolk, IP28

**Quickmove**  
PROPERTIES



£194,995



This home is perfect for those looking for a detached, easy to maintain, bungalow style retirement property. The Omar Accent is a popular, stylish, modern home. The spacious open-plan living area is contemporary and bright, and the kitchen is semi-open plan, conveniently positioned next to the dining area.

Only a 30-minute drive away and you'll find both the market towns of Bury St Edmunds and Thetford. Bury St Edmunds, known as the cultural and retail centre for West Suffolk is also famed for its brewing and malting activities, whilst at Thetford you can explore the quaint town marked by history, with a strong connection to nature. Nearby, Thetford Forest Park, a working forest and leisure destination which has bike trails, wildlife walks and an arboretum.

Age restriction: Over 50's

Pet friendly: Yes

Residential license

## Key Features

- Brand new home
- Community living
- Fully fitted kitchen
- Fully furnished
- Luxury 2 bed park bungalow
- Off-road parking
- Over 50's
- Part exchange available
- Residential park
- Retirement property

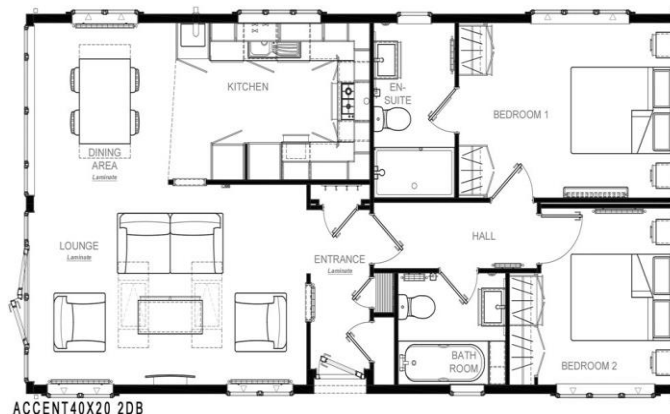

## House to sell?

Hassle-free Property Part-Exchange is available from Quickmove Properties, with no estate agent fees, no solicitor's fees and no market uncertainty.

## CONTACT US

01793 840917

[advice@quickmoveproperties.co.uk](mailto:advice@quickmoveproperties.co.uk)

**Quickmove**  
PROPERTIES



The Property  
Ombudsman