

White Arch Park, Saxmundham, IP17

Quickmove
PROPERTIES



£250,000



This is a well presented 46x20 Tingdene Barnwell with garage and driveway on this sought after residential park in Suffolk.

Whitearch Park is a family owned residential development offering its residents a beautiful and relaxing setting. The park is exclusive for the over 50s and welcomes dogs, with plenty of walking routes in the area. The park also has a well-stocked fishing lake, which anglers are welcome to use.

Whitearch park is located in the village of Benhall in Suffolk. Less than a mile away is the town Saxmundham, which has 2 supermarkets, cafes, pubs, restaurants, a railway station with links to London, a good doctors practice, dentists, and vets. There is a bus stop ¼ of a mile from the park entrance, which will take you into town, and the surrounding area.

Age restriction: Over 50s

Residential License

Site fees (at time of listing): £175 per month

Pet friendly? Dogs welcome

Council Tax Band: A

Some stock images have been used, the home on site may vary.

Key Features

- Countryside location
- Generous Plot
- Immaculately Presented
- Lake View
- Modern Fitted Kitchen
- Part Exchange Available
- Pre-owned park home
- Private Fishing Lake
- Residential license
- Short drive to the coast

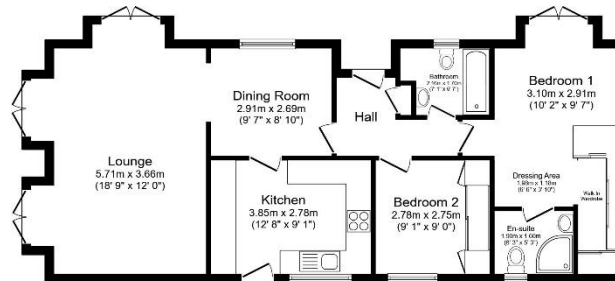

House to sell?

Hassle-free Property Part-Exchange is available from Quickmove Properties, with no estate agent fees, no solicitor's fees and no market uncertainty.

CONTACT US

01793 840917

advice@quickmoveproperties.co.uk

Quickmove
PROPERTIES

