

Willowbrook Park, Lancing, West Sussex, BN15



£200,000



This pre-owned park home is perfect for those looking for a detached, easy-to-maintain, bungalow-style property. The home features a galley-style kitchen, living room with an electric fireplace and dining room. There are two bedrooms with fitted wardrobes and a bathroom. The exterior includes a spacious, private garden which backs onto a stream, there is also outdoor storage and a driveway.

Willowbrook Park is well located for exploring the West Sussex countryside, while being a short walk from the beach, and from the centre of Lancing. The South Downs is on your doorstep, combining heathland and woodland to create 160km on the South Downs Way. The larger seaside town of Worthing is nearby, and Brighton is also just 10 miles down the coast with its wide range of quirky shops and restaurants.

Age restriction: Over 50s
 Site fees: TBC
 Pet friendly: No
 Residential license

Key Features

- Driveway
- Established Park
- Private garden space
- Outside Shed
- Over 50s
- Part Exchange Available
- Pre-owned park home
- Property is vacant
- Residential license
- Two Bedrooms

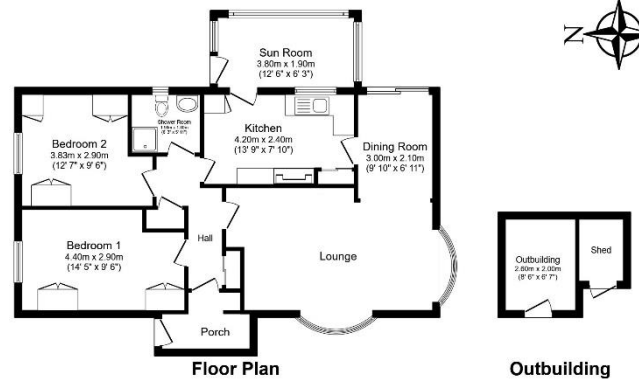

Total floor area 93.0 m² (1,002 sq.ft.) approx.
This floor plan is for illustrative purposes only, it is not drawn to scale. Any measurements, floor areas (including any total floor area), openings and orientation are approximate. No details are guaranteed, they cannot be relied upon for any purpose and they do not form part of any agreement. No liability is taken for any error, omission or misstatement. A party must rely upon its own inspection(s). Powered by www.houseagent.com



House to sell?
 Hassle-free Property Part-Exchange is available from Quickmove Properties, with no estate agent fees, no solicitor's fees and no market uncertainty.

CONTACT US
 01793 840917
 advice@quickmoveproperties.co.uk

