

Evesham, Worcestershire, WR11

Quickmove
PROPERTIES



£299,950



x 2



x 2

This brand new, modern-furnished Hardwick (50'x20') luxury park home is perfect for those looking for a detached, easy to maintain, bungalow style retirement property. The home has a modern kitchen with high-end appliances and sleek counter tops as well as an open-plan comfortable living space, two double bedrooms and two bathrooms.

The park is in a designated area of outstanding beauty, with 14 acres of grass and woodland with landscaped areas and a tranquil lake for you to enjoy. Set at the foot of Bredon Hill and not too far from the small market towns of Evesham, Pershore and historic Tewkesbury where the rivers Severn and Avon meet. Other places of interest are Broadway, Moreton in Marsh, Stow on the Wold, Cheltenham Spa and Shakespeare's Stratford. These are all just a short drive away. Activities in the area include golf, swimming, squash, horse riding, rowing, tennis courts, croquet and bowling green, sailing or just enjoy walking the many footpaths across Bredon Hill.

Age restriction: Over 50's
 Pet friendly: Yes
 Site fees: £223.12 per month
 Residential license

Key Features

- Community Living
- Family Owned Park
- Fully Furnished
- Integrated Appliances
- Over 50s
- Part-Exchange available
- Pet-Friendly
- Retirement Property
- Rural Location
- Shops and amenities nearby

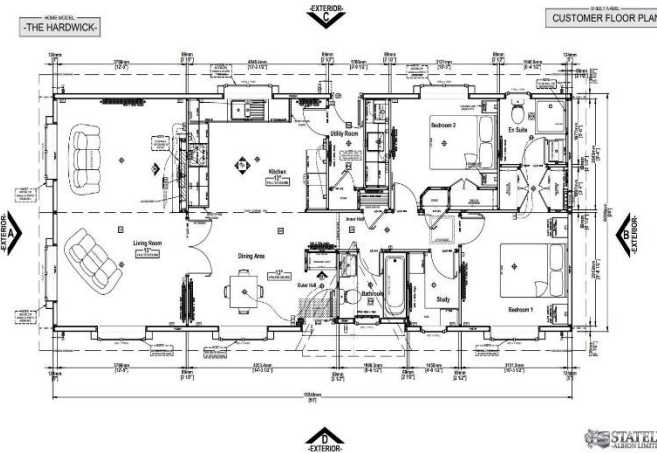

House to sell?

Hassle-free Property Part-Exchange is available from Quickmove Properties, with no estate agent fees, no solicitor's fees and no market uncertainty.

CONTACT US

01793 840917

advice@quickmoveproperties.co.uk

