

Silloth, Cumbria, CA7



Price as listed



This brand new, modern-furnished Beverley Norwood (41'x13) luxury lodge is perfect for those looking for a detached, easy to maintain, bungalow-style property. The lodge features an open plan kitchen and living area, and two bedrooms and two bathrooms.

Set in the heart of the Solway Coast, designated Area of Outstanding Beauty, residents can enjoy the stunning coastline and surrounding countryside. The park is also located close to Morecombe Bay, Hadrians Wall and the Scottish Borders. Nearby, Skinburness has many restaurants, pubs and supermarkets. Penrith and Dumfries are the closest cities offering further amenities and facilities. Golf lovers can also make the most of the nearby golf club, just 3 miles from the park.

Age restriction: None
 Pet friendly: Yes
 Site fees: £2,190 per year
 Leisure license

Key Features

- 12 Month Leisure Licence
- Coastal Location
- Exceptionally High Specification
- Fully Furnished
- House buying service
- Modern design
- No age restriction
- Peaceful environment
- Pet-Friendly
- Two Bedrooms

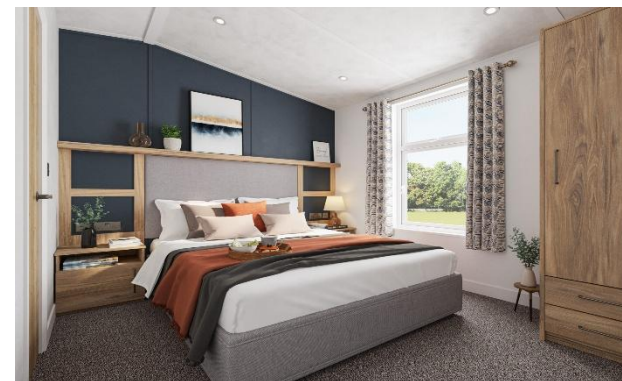
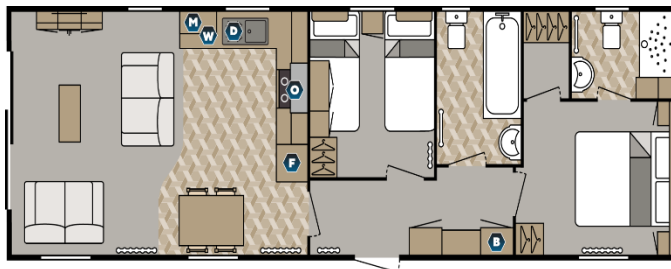

House to sell?

Hassle-free Property Part-Exchange is available from Quickmove Properties, with no estate agent fees, no solicitor's fees and no market uncertainty.

CONTACT US

01793 840917

advice@quickmoveproperties.co.uk

